Irischer Segen
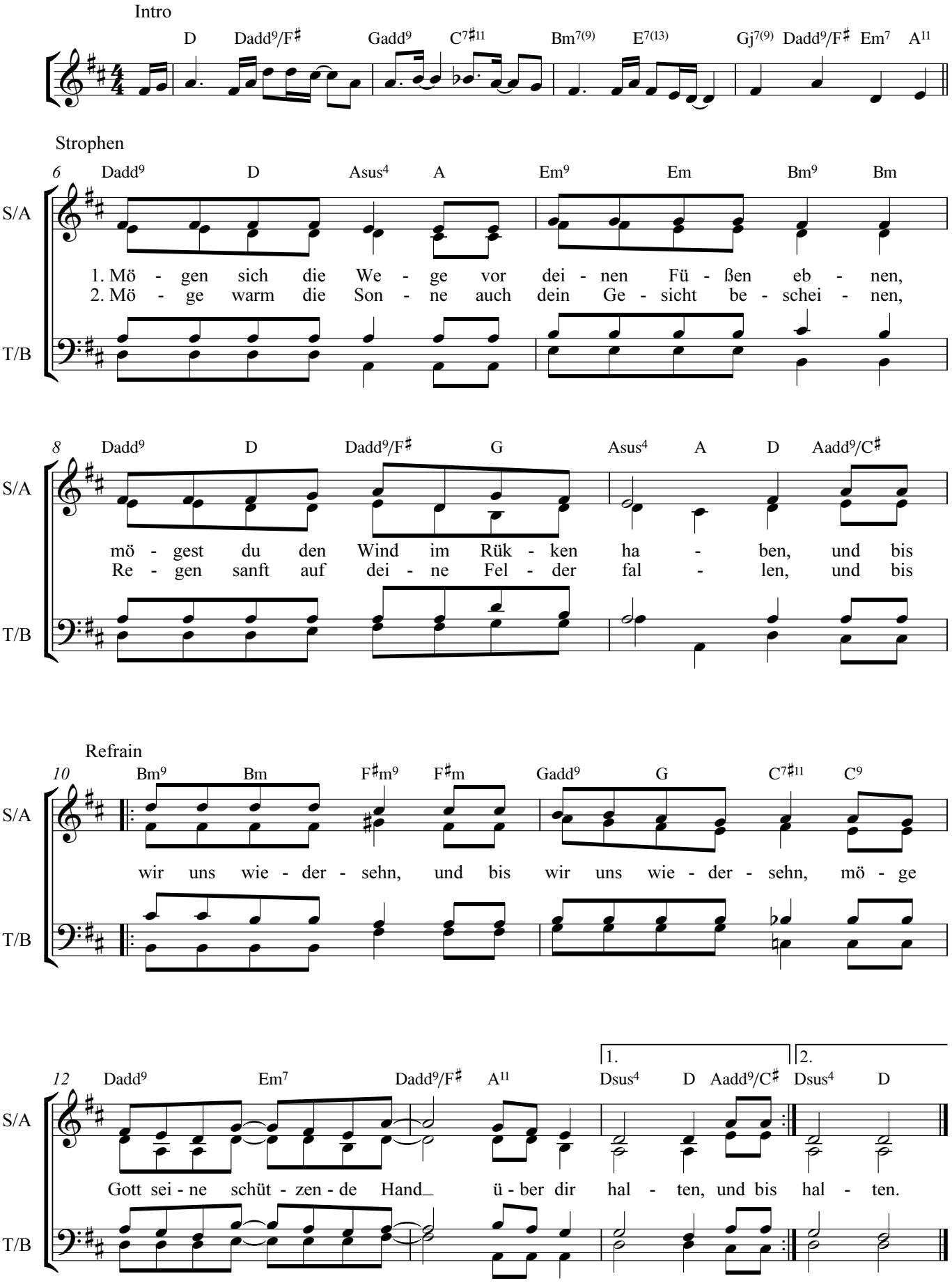
Arrangement: Christoph Spengler